

## 4 Major Parts of Your PSAT/NMSQT Results

# Understanding Your PSAT/NMSQT Results

Your Scores

Your Skills

Your Answers

Next Steps

## 3 Test Sections

Critical Reading

Mathematics

Writing Skills

Section Scores Also see your projected SAT scores at [www.collegeboard.org](http://www.collegeboard.org)

30 32 44

**Your Scores**

**Your Skills**

**Your Answers**

**Next Steps**

quickstart and sign in using your code below:

Online Access Code  
**A02670146P**

# of 10 questions correct (2 omitted)  
**Organization & Ideas**  
2 of 8 questions correct (2 omitted)  
Understanding Literary Elements

# of 10 questions correct (2 omitted)  
**Data, Statistics & Probability**  
6 of 8 questions correct (1 omitted)

# of 10 questions correct (2 omitted)  
**Correctly Formed Sentences**  
8 of 8 questions correct (0 omitted)  
Relationships of Sentences & Paragraphs

**Answers**  
See test questions and answers

**Critical Reading**

**Mathematics**

**Writing Skills**

**Next Steps**  
Most students take the SAT in May or June of their junior year. The good news is that the PSAT/NMSQT is a great way to get ready for the SAT — so you are ready for the real thing! You can register and practice for the SAT at [www.collegeboard.org/sat](http://www.collegeboard.org/sat).

On test day, you told us that you're interested in **Sport & Citizens Administration/Management**. To learn more about college majors, visit My College QuickStart™. There you can also:

- Learn about related careers
- Search for colleges
- Take a personality test

Take the next step today! Go to [www.collegeboard.org/quickstart](http://www.collegeboard.org/quickstart) and sign in using your code below.

Online Access Code  
**A02670146P**

# Your Scores

## Score

You can see your projected SAT score online in My College QuickStart ([www.collegeboard.org/quickstart](http://www.collegeboard.org/quickstart)).

## Score Range

## Percentile

If you are a junior, your scores are compared to those of other juniors.

If you are a sophomore or younger student, your scores are compared to those of sophomores.

NAME: STUDENT, IMA B Year: 2012 Grade: 11 School Code: 123456 Optional Code: 00 Student Copy

# Critical Reading



50

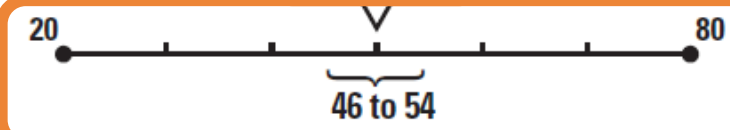

20 ————— 80

46 to 54



You scored higher than **55%** of juniors.

|  |   |         |          |         |          |         |          |         |          |         |          |         |        |          |          |          |          |          |          |          |          |          |          |          |          |          |          |          |          |          |          |          |          |          |          |          |          |          |          |          |          |          |          |  |         |          |         |          |         |          |         |          |         |          |         |          |          |          |          |          |          |          |          |          |          |          |      |   |   |      |   |   |               |   |   |         |   |   |                      |   |   |               |   |   |       |   |   |        |     |   |       |     |   |      |    |   |   |         |          |         |          |         |          |           |          |         |          |         |          |          |          |          |          |          |          |          |          |          |          |          |          |          |          |          |          |          |          |          |          |
|--|---|---------|----------|---------|----------|---------|----------|---------|----------|---------|----------|---------|--------|----------|----------|----------|----------|----------|----------|----------|----------|----------|----------|----------|----------|----------|----------|----------|----------|----------|----------|----------|----------|----------|----------|----------|----------|----------|----------|----------|----------|----------|----------|--|---------|----------|---------|----------|---------|----------|---------|----------|---------|----------|---------|----------|----------|----------|----------|----------|----------|----------|----------|----------|----------|----------|------|---|---|------|---|---|---------------|---|---|---------|---|---|----------------------|---|---|---------------|---|---|-------|---|---|--------|-----|---|-------|-----|---|------|----|---|---|---------|----------|---------|----------|---------|----------|-----------|----------|---------|----------|---------|----------|----------|----------|----------|----------|----------|----------|----------|----------|----------|----------|----------|----------|----------|----------|----------|----------|----------|----------|----------|----------|
| <p>You can also ask your counselor for a copy of your test book back so you can review the questions.</p> <p><b>Key</b><br/>                 ✓ Correct    ✗ Incorrect<br/>                 ○ Unlabeled    m Mislabel<br/>                 ☆ Unavailable    h Test</p> <p><b>Scoring</b><br/>                 • Correct answers - PLUS 1 POINT<br/>                 • Unlabeled answers - 0 POINTS<br/>                 • Wrong answers to multiple-choice questions - MINUS 1/4 POINT<br/>                 • Wrong answers to math questions 25-38 - MINUS 1/4 POINTS<br/>                 • Tests are labeled, then converted to scores on the 20-80 scale.</p> | <table border="1"> <tr><td>6 C A h</td><td>20 A ✓ a</td></tr> <tr><td>5 B E h</td><td>20 C ✓ w</td></tr> <tr><td>6 D ✓ a</td><td>20 D E m</td></tr> <tr><td>7 B ✓ m</td><td>21 A B h</td></tr> <tr><td>8 D o a</td><td>22 E ✓ h</td></tr> <tr><td>9 B ✓ m</td><td>23 A h</td></tr> <tr><td>10 E B h</td><td>24 D ✓ a</td></tr> <tr><td>11 D ✓ h</td><td>25 A ✓ a</td></tr> <tr><td>12 C ✓ m</td><td>26 E A a</td></tr> <tr><td>13 A ✓ m</td><td>27 C ✓ m</td></tr> <tr><td>14 B A m</td><td>28 B ✓ m</td></tr> <tr><td>15 A ✓ a</td><td>29 B C h</td></tr> <tr><td>16 C ✓ m</td><td>30 C A h</td></tr> <tr><td>17 A ✓ a</td><td>31 B ✓ h</td></tr> <tr><td>18 E ✓ m</td><td>32 C E m</td></tr> <tr><td>19 B ✓ m</td><td>33 E ✓ m</td></tr> <tr><td>20 B E m</td><td>34 C ✓ m</td></tr> <tr><td>21 E ✓ m</td><td>35 D B m</td></tr> <tr><td>22 D B h</td><td>36 A B m</td></tr> <tr><td>23 E ✓ m</td><td>37 C E a</td></tr> <tr><td>24 A ✓ m</td><td>38 E A m</td></tr> </table> | 6 C A h | 20 A ✓ a | 5 B E h | 20 C ✓ w | 6 D ✓ a | 20 D E m | 7 B ✓ m | 21 A B h | 8 D o a | 22 E ✓ h | 9 B ✓ m | 23 A h | 10 E B h | 24 D ✓ a | 11 D ✓ h | 25 A ✓ a | 12 C ✓ m | 26 E A a | 13 A ✓ m | 27 C ✓ m | 14 B A m | 28 B ✓ m | 15 A ✓ a | 29 B C h | 16 C ✓ m | 30 C A h | 17 A ✓ a | 31 B ✓ h | 18 E ✓ m | 32 C E m | 19 B ✓ m | 33 E ✓ m | 20 B E m | 34 C ✓ m | 21 E ✓ m | 35 D B m | 22 D B h | 36 A B m | 23 E ✓ m | 37 C E a | 24 A ✓ m | 38 E A m | <table border="1"> <tr><td>4 C ✓ a</td><td>18 E o h</td></tr> <tr><td>5 B ✓ a</td><td>19 D A h</td></tr> <tr><td>6 B ✓ a</td><td>20 D C h</td></tr> <tr><td>7 C o a</td><td>21 B ✓ a</td></tr> <tr><td>8 A ✓ m</td><td>22 C ✓ m</td></tr> <tr><td>9 B ✓ m</td><td>23 A ✓ m</td></tr> <tr><td>10 C ✓ m</td><td>24 D ✓ m</td></tr> <tr><td>11 B o m</td><td>25 B ✓ m</td></tr> <tr><td>12 C ✓ m</td><td>26 D ✓ m</td></tr> <tr><td>13 B ✓ m</td><td>27 C A m</td></tr> <tr><td>14 A D h</td><td>28 A B m</td></tr> </table> <p><b>Correct Answer</b>    <b>Your Answer</b></p> <table border="1"> <tr><td>29 7</td><td>✓</td><td>m</td></tr> <tr><td>30 2</td><td>o</td><td>m</td></tr> <tr><td>31 4,5 or 9,2</td><td>o</td><td>m</td></tr> <tr><td>32 1000</td><td>✓</td><td>m</td></tr> <tr><td>33 10, 12, 14, or 16</td><td>✓</td><td>h</td></tr> <tr><td>34 0.5 or 1.5</td><td>o</td><td>h</td></tr> <tr><td>35 20</td><td>✓</td><td>h</td></tr> <tr><td>36 100</td><td>0.0</td><td>h</td></tr> <tr><td>37 42</td><td>4.2</td><td>m</td></tr> <tr><td>38 8</td><td>10</td><td>h</td></tr> </table> | 4 C ✓ a | 18 E o h | 5 B ✓ a | 19 D A h | 6 B ✓ a | 20 D C h | 7 C o a | 21 B ✓ a | 8 A ✓ m | 22 C ✓ m | 9 B ✓ m | 23 A ✓ m | 10 C ✓ m | 24 D ✓ m | 11 B o m | 25 B ✓ m | 12 C ✓ m | 26 D ✓ m | 13 B ✓ m | 27 C A m | 14 A D h | 28 A B m | 29 7 | ✓ | m | 30 2 | o | m | 31 4,5 or 9,2 | o | m | 32 1000 | ✓ | m | 33 10, 12, 14, or 16 | ✓ | h | 34 0.5 or 1.5 | o | h | 35 20 | ✓ | h | 36 100 | 0.0 | h | 37 42 | 4.2 | m | 38 8 | 10 | h | <table border="1"> <tr><td>4 B E m</td><td>24 C ✓ m</td></tr> <tr><td>5 E B h</td><td>25 D A m</td></tr> <tr><td>6 B D a</td><td>26 A ✓ a</td></tr> <tr><td>7 A C o a</td><td>27 A B a</td></tr> <tr><td>8 C E h</td><td>28 C A a</td></tr> <tr><td>9 C D h</td><td>29 C A m</td></tr> <tr><td>10 A C h</td><td>30 D ✓ m</td></tr> <tr><td>11 B E h</td><td>31 B A h</td></tr> <tr><td>12 E E m</td><td>32 A ✓ h</td></tr> <tr><td>13 D E m</td><td>33 D C h</td></tr> <tr><td>14 D E m</td><td>34 D ✓ h</td></tr> <tr><td>15 E C a</td><td>35 E A a</td></tr> <tr><td>16 C ✓ m</td><td>36 A D a</td></tr> <tr><td>17 D ✓ a</td><td>37 B ✓ m</td></tr> <tr><td>18 A B m</td><td>38 C ✓ m</td></tr> <tr><td>19 C E m</td><td>39 C ✓ h</td></tr> </table> <p>Find out why you missed questions.<br/> <a href="http://www.collegeboard.org/quickstart">www.collegeboard.org/quickstart</a></p> | 4 B E m | 24 C ✓ m | 5 E B h | 25 D A m | 6 B D a | 26 A ✓ a | 7 A C o a | 27 A B a | 8 C E h | 28 C A a | 9 C D h | 29 C A m | 10 A C h | 30 D ✓ m | 11 B E h | 31 B A h | 12 E E m | 32 A ✓ h | 13 D E m | 33 D C h | 14 D E m | 34 D ✓ h | 15 E C a | 35 E A a | 16 C ✓ m | 36 A D a | 17 D ✓ a | 37 B ✓ m | 18 A B m | 38 C ✓ m | 19 C E m | 39 C ✓ h |
| 6 C A h  | 20 A ✓ a  |         |          |         |          |         |          |         |          |         |          |         |        |          |          |          |          |          |          |          |          |          |          |          |          |          |          |          |          |          |          |          |          |          |          |          |          |          |          |          |          |          |          |  |         |          |         |          |         |          |         |          |         |          |         |          |          |          |          |          |          |          |          |          |          |          |      |   |   |      |   |   |               |   |   |         |   |   |                      |   |   |               |   |   |       |   |   |        |     |   |       |     |   |      |    |   |   |         |          |         |          |         |          |           |          |         |          |         |          |          |          |          |          |          |          |          |          |          |          |          |          |          |          |          |          |          |          |          |          |
| 5 B E h  | 20 C ✓ w  |         |          |         |          |         |          |         |          |         |          |         |        |          |          |          |          |          |          |          |          |          |          |          |          |          |          |          |          |          |          |          |          |          |          |          |          |          |          |          |          |          |          |  |         |          |         |          |         |          |         |          |         |          |         |          |          |          |          |          |          |          |          |          |          |          |      |   |   |      |   |   |               |   |   |         |   |   |                      |   |   |               |   |   |       |   |   |        |     |   |       |     |   |      |    |   |   |         |          |         |          |         |          |           |          |         |          |         |          |          |          |          |          |          |          |          |          |          |          |          |          |          |          |          |          |          |          |          |          |
| 6 D ✓ a  | 20 D E m  |         |          |         |          |         |          |         |          |         |          |         |        |          |          |          |          |          |          |          |          |          |          |          |          |          |          |          |          |          |          |          |          |          |          |          |          |          |          |          |          |          |          |  |         |          |         |          |         |          |         |          |         |          |         |          |          |          |          |          |          |          |          |          |          |          |      |   |   |      |   |   |               |   |   |         |   |   |                      |   |   |               |   |   |       |   |   |        |     |   |       |     |   |      |    |   |   |         |          |         |          |         |          |           |          |         |          |         |          |          |          |          |          |          |          |          |          |          |          |          |          |          |          |          |          |          |          |          |          |
| 7 B ✓ m  | 21 A B h  |         |          |         |          |         |          |         |          |         |          |         |        |          |          |          |          |          |          |          |          |          |          |          |          |          |          |          |          |          |          |          |          |          |          |          |          |          |          |          |          |          |          |  |         |          |         |          |         |          |         |          |         |          |         |          |          |          |          |          |          |          |          |          |          |          |      |   |   |      |   |   |               |   |   |         |   |   |                      |   |   |               |   |   |       |   |   |        |     |   |       |     |   |      |    |   |   |         |          |         |          |         |          |           |          |         |          |         |          |          |          |          |          |          |          |          |          |          |          |          |          |          |          |          |          |          |          |          |          |
| 8 D o a  | 22 E ✓ h  |         |          |         |          |         |          |         |          |         |          |         |        |          |          |          |          |          |          |          |          |          |          |          |          |          |          |          |          |          |          |          |          |          |          |          |          |          |          |          |          |          |          |  |         |          |         |          |         |          |         |          |         |          |         |          |          |          |          |          |          |          |          |          |          |          |      |   |   |      |   |   |               |   |   |         |   |   |                      |   |   |               |   |   |       |   |   |        |     |   |       |     |   |      |    |   |   |         |          |         |          |         |          |           |          |         |          |         |          |          |          |          |          |          |          |          |          |          |          |          |          |          |          |          |          |          |          |          |          |
| 9 B ✓ m  | 23 A h  |         |          |         |          |         |          |         |          |         |          |         |        |          |          |          |          |          |          |          |          |          |          |          |          |          |          |          |          |          |          |          |          |          |          |          |          |          |          |          |          |          |          |  |         |          |         |          |         |          |         |          |         |          |         |          |          |          |          |          |          |          |          |          |          |          |      |   |   |      |   |   |               |   |   |         |   |   |                      |   |   |               |   |   |       |   |   |        |     |   |       |     |   |      |    |   |   |         |          |         |          |         |          |           |          |         |          |         |          |          |          |          |          |          |          |          |          |          |          |          |          |          |          |          |          |          |          |          |          |
| 10 E B h   | 24 D ✓ a  |         |          |         |          |         |          |         |          |         |          |         |        |          |          |          |          |          |          |          |          |          |          |          |          |          |          |          |          |          |          |          |          |          |          |          |          |          |          |          |          |          |          |  |         |          |         |          |         |          |         |          |         |          |         |          |          |          |          |          |          |          |          |          |          |          |      |   |   |      |   |   |               |   |   |         |   |   |                      |   |   |               |   |   |       |   |   |        |     |   |       |     |   |      |    |   |   |         |          |         |          |         |          |           |          |         |          |         |          |          |          |          |          |          |          |          |          |          |          |          |          |          |          |          |          |          |          |          |          |
| 11 D ✓ h   | 25 A ✓ a  |         |          |         |          |         |          |         |          |         |          |         |        |          |          |          |          |          |          |          |          |          |          |          |          |          |          |          |          |          |          |          |          |          |          |          |          |          |          |          |          |          |          |  |         |          |         |          |         |          |         |          |         |          |         |          |          |          |          |          |          |          |          |          |          |          |      |   |   |      |   |   |               |   |   |         |   |   |                      |   |   |               |   |   |       |   |   |        |     |   |       |     |   |      |    |   |   |         |          |         |          |         |          |           |          |         |          |         |          |          |          |          |          |          |          |          |          |          |          |          |          |          |          |          |          |          |          |          |          |
| 12 C ✓ m   | 26 E A a  |         |          |         |          |         |          |         |          |         |          |         |        |          |          |          |          |          |          |          |          |          |          |          |          |          |          |          |          |          |          |          |          |          |          |          |          |          |          |          |          |          |          |  |         |          |         |          |         |          |         |          |         |          |         |          |          |          |          |          |          |          |          |          |          |          |      |   |   |      |   |   |               |   |   |         |   |   |                      |   |   |               |   |   |       |   |   |        |     |   |       |     |   |      |    |   |   |         |          |         |          |         |          |           |          |         |          |         |          |          |          |          |          |          |          |          |          |          |          |          |          |          |          |          |          |          |          |          |          |
| 13 A ✓ m   | 27 C ✓ m  |         |          |         |          |         |          |         |          |         |          |         |        |          |          |          |          |          |          |          |          |          |          |          |          |          |          |          |          |          |          |          |          |          |          |          |          |          |          |          |          |          |          |  |         |          |         |          |         |          |         |          |         |          |         |          |          |          |          |          |          |          |          |          |          |          |      |   |   |      |   |   |               |   |   |         |   |   |                      |   |   |               |   |   |       |   |   |        |     |   |       |     |   |      |    |   |   |         |          |         |          |         |          |           |          |         |          |         |          |          |          |          |          |          |          |          |          |          |          |          |          |          |          |          |          |          |          |          |          |
| 14 B A m   | 28 B ✓ m  |         |          |         |          |         |          |         |          |         |          |         |        |          |          |          |          |          |          |          |          |          |          |          |          |          |          |          |          |          |          |          |          |          |          |          |          |          |          |          |          |          |          |  |         |          |         |          |         |          |         |          |         |          |         |          |          |          |          |          |          |          |          |          |          |          |      |   |   |      |   |   |               |   |   |         |   |   |                      |   |   |               |   |   |       |   |   |        |     |   |       |     |   |      |    |   |   |         |          |         |          |         |          |           |          |         |          |         |          |          |          |          |          |          |          |          |          |          |          |          |          |          |          |          |          |          |          |          |          |
| 15 A ✓ a   | 29 B C h  |         |          |         |          |         |          |         |          |         |          |         |        |          |          |          |          |          |          |          |          |          |          |          |          |          |          |          |          |          |          |          |          |          |          |          |          |          |          |          |          |          |          |  |         |          |         |          |         |          |         |          |         |          |         |          |          |          |          |          |          |          |          |          |          |          |      |   |   |      |   |   |               |   |   |         |   |   |                      |   |   |               |   |   |       |   |   |        |     |   |       |     |   |      |    |   |   |         |          |         |          |         |          |           |          |         |          |         |          |          |          |          |          |          |          |          |          |          |          |          |          |          |          |          |          |          |          |          |          |
| 16 C ✓ m   | 30 C A h  |         |          |         |          |         |          |         |          |         |          |         |        |          |          |          |          |          |          |          |          |          |          |          |          |          |          |          |          |          |          |          |          |          |          |          |          |          |          |          |          |          |          |  |         |          |         |          |         |          |         |          |         |          |         |          |          |          |          |          |          |          |          |          |          |          |      |   |   |      |   |   |               |   |   |         |   |   |                      |   |   |               |   |   |       |   |   |        |     |   |       |     |   |      |    |   |   |         |          |         |          |         |          |           |          |         |          |         |          |          |          |          |          |          |          |          |          |          |          |          |          |          |          |          |          |          |          |          |          |
| 17 A ✓ a   | 31 B ✓ h  |         |          |         |          |         |          |         |          |         |          |         |        |          |          |          |          |          |          |          |          |          |          |          |          |          |          |          |          |          |          |          |          |          |          |          |          |          |          |          |          |          |          |  |         |          |         |          |         |          |         |          |         |          |         |          |          |          |          |          |          |          |          |          |          |          |      |   |   |      |   |   |               |   |   |         |   |   |                      |   |   |               |   |   |       |   |   |        |     |   |       |     |   |      |    |   |   |         |          |         |          |         |          |           |          |         |          |         |          |          |          |          |          |          |          |          |          |          |          |          |          |          |          |          |          |          |          |          |          |
| 18 E ✓ m   | 32 C E m  |         |          |         |          |         |          |         |          |         |          |         |        |          |          |          |          |          |          |          |          |          |          |          |          |          |          |          |          |          |          |          |          |          |          |          |          |          |          |          |          |          |          |  |         |          |         |          |         |          |         |          |         |          |         |          |          |          |          |          |          |          |          |          |          |          |      |   |   |      |   |   |               |   |   |         |   |   |                      |   |   |               |   |   |       |   |   |        |     |   |       |     |   |      |    |   |   |         |          |         |          |         |          |           |          |         |          |         |          |          |          |          |          |          |          |          |          |          |          |          |          |          |          |          |          |          |          |          |          |
| 19 B ✓ m   | 33 E ✓ m  |         |          |         |          |         |          |         |          |         |          |         |        |          |          |          |          |          |          |          |          |          |          |          |          |          |          |          |          |          |          |          |          |          |          |          |          |          |          |          |          |          |          |  |         |          |         |          |         |          |         |          |         |          |         |          |          |          |          |          |          |          |          |          |          |          |      |   |   |      |   |   |               |   |   |         |   |   |                      |   |   |               |   |   |       |   |   |        |     |   |       |     |   |      |    |   |   |         |          |         |          |         |          |           |          |         |          |         |          |          |          |          |          |          |          |          |          |          |          |          |          |          |          |          |          |          |          |          |          |
| 20 B E m   | 34 C ✓ m  |         |          |         |          |         |          |         |          |         |          |         |        |          |          |          |          |          |          |          |          |          |          |          |          |          |          |          |          |          |          |          |          |          |          |          |          |          |          |          |          |          |          |  |         |          |         |          |         |          |         |          |         |          |         |          |          |          |          |          |          |          |          |          |          |          |      |   |   |      |   |   |               |   |   |         |   |   |                      |   |   |               |   |   |       |   |   |        |     |   |       |     |   |      |    |   |   |         |          |         |          |         |          |           |          |         |          |         |          |          |          |          |          |          |          |          |          |          |          |          |          |          |          |          |          |          |          |          |          |
| 21 E ✓ m   | 35 D B m  |         |          |         |          |         |          |         |          |         |          |         |        |          |          |          |          |          |          |          |          |          |          |          |          |          |          |          |          |          |          |          |          |          |          |          |          |          |          |          |          |          |          |  |         |          |         |          |         |          |         |          |         |          |         |          |          |          |          |          |          |          |          |          |          |          |      |   |   |      |   |   |               |   |   |         |   |   |                      |   |   |               |   |   |       |   |   |        |     |   |       |     |   |      |    |   |   |         |          |         |          |         |          |           |          |         |          |         |          |          |          |          |          |          |          |          |          |          |          |          |          |          |          |          |          |          |          |          |          |
| 22 D B h   | 36 A B m  |         |          |         |          |         |          |         |          |         |          |         |        |          |          |          |          |          |          |          |          |          |          |          |          |          |          |          |          |          |          |          |          |          |          |          |          |          |          |          |          |          |          |  |         |          |         |          |         |          |         |          |         |          |         |          |          |          |          |          |          |          |          |          |          |          |      |   |   |      |   |   |               |   |   |         |   |   |                      |   |   |               |   |   |       |   |   |        |     |   |       |     |   |      |    |   |   |         |          |         |          |         |          |           |          |         |          |         |          |          |          |          |          |          |          |          |          |          |          |          |          |          |          |          |          |          |          |          |          |
| 23 E ✓ m   | 37 C E a  |         |          |         |          |         |          |         |          |         |          |         |        |          |          |          |          |          |          |          |          |          |          |          |          |          |          |          |          |          |          |          |          |          |          |          |          |          |          |          |          |          |          |  |         |          |         |          |         |          |         |          |         |          |         |          |          |          |          |          |          |          |          |          |          |          |      |   |   |      |   |   |               |   |   |         |   |   |                      |   |   |               |   |   |       |   |   |        |     |   |       |     |   |      |    |   |   |         |          |         |          |         |          |           |          |         |          |         |          |          |          |          |          |          |          |          |          |          |          |          |          |          |          |          |          |          |          |          |          |
| 24 A ✓ m   | 38 E A m  |         |          |         |          |         |          |         |          |         |          |         |        |          |          |          |          |          |          |          |          |          |          |          |          |          |          |          |          |          |          |          |          |          |          |          |          |          |          |          |          |          |          |  |         |          |         |          |         |          |         |          |         |          |         |          |          |          |          |          |          |          |          |          |          |          |      |   |   |      |   |   |               |   |   |         |   |   |                      |   |   |               |   |   |       |   |   |        |     |   |       |     |   |      |    |   |   |         |          |         |          |         |          |           |          |         |          |         |          |          |          |          |          |          |          |          |          |          |          |          |          |          |          |          |          |          |          |          |          |
| 4 C ✓ a  | 18 E o h  |         |          |         |          |         |          |         |          |         |          |         |        |          |          |          |          |          |          |          |          |          |          |          |          |          |          |          |          |          |          |          |          |          |          |          |          |          |          |          |          |          |          |  |         |          |         |          |         |          |         |          |         |          |         |          |          |          |          |          |          |          |          |          |          |          |      |   |   |      |   |   |               |   |   |         |   |   |                      |   |   |               |   |   |       |   |   |        |     |   |       |     |   |      |    |   |   |         |          |         |          |         |          |           |          |         |          |         |          |          |          |          |          |          |          |          |          |          |          |          |          |          |          |          |          |          |          |          |          |
| 5 B ✓ a  | 19 D A h  |         |          |         |          |         |          |         |          |         |          |         |        |          |          |          |          |          |          |          |          |          |          |          |          |          |          |          |          |          |          |          |          |          |          |          |          |          |          |          |          |          |          |  |         |          |         |          |         |          |         |          |         |          |         |          |          |          |          |          |          |          |          |          |          |          |      |   |   |      |   |   |               |   |   |         |   |   |                      |   |   |               |   |   |       |   |   |        |     |   |       |     |   |      |    |   |   |         |          |         |          |         |          |           |          |         |          |         |          |          |          |          |          |          |          |          |          |          |          |          |          |          |          |          |          |          |          |          |          |
| 6 B ✓ a  | 20 D C h  |         |          |         |          |         |          |         |          |         |          |         |        |          |          |          |          |          |          |          |          |          |          |          |          |          |          |          |          |          |          |          |          |          |          |          |          |          |          |          |          |          |          |  |         |          |         |          |         |          |         |          |         |          |         |          |          |          |          |          |          |          |          |          |          |          |      |   |   |      |   |   |               |   |   |         |   |   |                      |   |   |               |   |   |       |   |   |        |     |   |       |     |   |      |    |   |   |         |          |         |          |         |          |           |          |         |          |         |          |          |          |          |          |          |          |          |          |          |          |          |          |          |          |          |          |          |          |          |          |
| 7 C o a  | 21 B ✓ a  |         |          |         |          |         |          |         |          |         |          |         |        |          |          |          |          |          |          |          |          |          |          |          |          |          |          |          |          |          |          |          |          |          |          |          |          |          |          |          |          |          |          |  |         |          |         |          |         |          |         |          |         |          |         |          |          |          |          |          |          |          |          |          |          |          |      |   |   |      |   |   |               |   |   |         |   |   |                      |   |   |               |   |   |       |   |   |        |     |   |       |     |   |      |    |   |   |         |          |         |          |         |          |           |          |         |          |         |          |          |          |          |          |          |          |          |          |          |          |          |          |          |          |          |          |          |          |          |          |
| 8 A ✓ m  | 22 C ✓ m  |         |          |         |          |         |          |         |          |         |          |         |        |          |          |          |          |          |          |          |          |          |          |          |          |          |          |          |          |          |          |          |          |          |          |          |          |          |          |          |          |          |          |  |         |          |         |          |         |          |         |          |         |          |         |          |          |          |          |          |          |          |          |          |          |          |      |   |   |      |   |   |               |   |   |         |   |   |                      |   |   |               |   |   |       |   |   |        |     |   |       |     |   |      |    |   |   |         |          |         |          |         |          |           |          |         |          |         |          |          |          |          |          |          |          |          |          |          |          |          |          |          |          |          |          |          |          |          |          |
| 9 B ✓ m  | 23 A ✓ m  |         |          |         |          |         |          |         |          |         |          |         |        |          |          |          |          |          |          |          |          |          |          |          |          |          |          |          |          |          |          |          |          |          |          |          |          |          |          |          |          |          |          |  |         |          |         |          |         |          |         |          |         |          |         |          |          |          |          |          |          |          |          |          |          |          |      |   |   |      |   |   |               |   |   |         |   |   |                      |   |   |               |   |   |       |   |   |        |     |   |       |     |   |      |    |   |   |         |          |         |          |         |          |           |          |         |          |         |          |          |          |          |          |          |          |          |          |          |          |          |          |          |          |          |          |          |          |          |          |
| 10 C ✓ m   | 24 D ✓ m  |         |          |         |          |         |          |         |          |         |          |         |        |          |          |          |          |          |          |          |          |          |          |          |          |          |          |          |          |          |          |          |          |          |          |          |          |          |          |          |          |          |          |  |         |          |         |          |         |          |         |          |         |          |         |          |          |          |          |          |          |          |          |          |          |          |      |   |   |      |   |   |               |   |   |         |   |   |                      |   |   |               |   |   |       |   |   |        |     |   |       |     |   |      |    |   |   |         |          |         |          |         |          |           |          |         |          |         |          |          |          |          |          |          |          |          |          |          |          |          |          |          |          |          |          |          |          |          |          |
| 11 B o m   | 25 B ✓ m  |         |          |         |          |         |          |         |          |         |          |         |        |          |          |          |          |          |          |          |          |          |          |          |          |          |          |          |          |          |          |          |          |          |          |          |          |          |          |          |          |          |          |  |         |          |         |          |         |          |         |          |         |          |         |          |          |          |          |          |          |          |          |          |          |          |      |   |   |      |   |   |               |   |   |         |   |   |                      |   |   |               |   |   |       |   |   |        |     |   |       |     |   |      |    |   |   |         |          |         |          |         |          |           |          |         |          |         |          |          |          |          |          |          |          |          |          |          |          |          |          |          |          |          |          |          |          |          |          |
| 12 C ✓ m   | 26 D ✓ m  |         |          |         |          |         |          |         |          |         |          |         |        |          |          |          |          |          |          |          |          |          |          |          |          |          |          |          |          |          |          |          |          |          |          |          |          |          |          |          |          |          |          |  |         |          |         |          |         |          |         |          |         |          |         |          |          |          |          |          |          |          |          |          |          |          |      |   |   |      |   |   |               |   |   |         |   |   |                      |   |   |               |   |   |       |   |   |        |     |   |       |     |   |      |    |   |   |         |          |         |          |         |          |           |          |         |          |         |          |          |          |          |          |          |          |          |          |          |          |          |          |          |          |          |          |          |          |          |          |
| 13 B ✓ m   | 27 C A m  |         |          |         |          |         |          |         |          |         |          |         |        |          |          |          |          |          |          |          |          |          |          |          |          |          |          |          |          |          |          |          |          |          |          |          |          |          |          |          |          |          |          |  |         |          |         |          |         |          |         |          |         |          |         |          |          |          |          |          |          |          |          |          |          |          |      |   |   |      |   |   |               |   |   |         |   |   |                      |   |   |               |   |   |       |   |   |        |     |   |       |     |   |      |    |   |   |         |          |         |          |         |          |           |          |         |          |         |          |          |          |          |          |          |          |          |          |          |          |          |          |          |          |          |          |          |          |          |          |
| 14 A D h   | 28 A B m  |         |          |         |          |         |          |         |          |         |          |         |        |          |          |          |          |          |          |          |          |          |          |          |          |          |          |          |          |          |          |          |          |          |          |          |          |          |          |          |          |          |          |  |         |          |         |          |         |          |         |          |         |          |         |          |          |          |          |          |          |          |          |          |          |          |      |   |   |      |   |   |               |   |   |         |   |   |                      |   |   |               |   |   |       |   |   |        |     |   |       |     |   |      |    |   |   |         |          |         |          |         |          |           |          |         |          |         |          |          |          |          |          |          |          |          |          |          |          |          |          |          |          |          |          |          |          |          |          |
| 29 7   | ✓   | m       |          |         |          |         |          |         |          |         |          |         |        |          |          |          |          |          |          |          |          |          |          |          |          |          |          |          |          |          |          |          |          |          |          |          |          |          |          |          |          |          |          |  |         |          |         |          |         |          |         |          |         |          |         |          |          |          |          |          |          |          |          |          |          |          |      |   |   |      |   |   |               |   |   |         |   |   |                      |   |   |               |   |   |       |   |   |        |     |   |       |     |   |      |    |   |   |         |          |         |          |         |          |           |          |         |          |         |          |          |          |          |          |          |          |          |          |          |          |          |          |          |          |          |          |          |          |          |          |
| 30 2   | o   | m       |          |         |          |         |          |         |          |         |          |         |        |          |          |          |          |          |          |          |          |          |          |          |          |          |          |          |          |          |          |          |          |          |          |          |          |          |          |          |          |          |          |  |         |          |         |          |         |          |         |          |         |          |         |          |          |          |          |          |          |          |          |          |          |          |      |   |   |      |   |   |               |   |   |         |   |   |                      |   |   |               |   |   |       |   |   |        |     |   |       |     |   |      |    |   |   |         |          |         |          |         |          |           |          |         |          |         |          |          |          |          |          |          |          |          |          |          |          |          |          |          |          |          |          |          |          |          |          |
| 31 4,5 or 9,2  | o   | m       |          |         |          |         |          |         |          |         |          |         |        |          |          |          |          |          |          |          |          |          |          |          |          |          |          |          |          |          |          |          |          |          |          |          |          |          |          |          |          |          |          |  |         |          |         |          |         |          |         |          |         |          |         |          |          |          |          |          |          |          |          |          |          |          |      |   |   |      |   |   |               |   |   |         |   |   |                      |   |   |               |   |   |       |   |   |        |     |   |       |     |   |      |    |   |   |         |          |         |          |         |          |           |          |         |          |         |          |          |          |          |          |          |          |          |          |          |          |          |          |          |          |          |          |          |          |          |          |
| 32 1000  | ✓   | m       |          |         |          |         |          |         |          |         |          |         |        |          |          |          |          |          |          |          |          |          |          |          |          |          |          |          |          |          |          |          |          |          |          |          |          |          |          |          |          |          |          |  |         |          |         |          |         |          |         |          |         |          |         |          |          |          |          |          |          |          |          |          |          |          |      |   |   |      |   |   |               |   |   |         |   |   |                      |   |   |               |   |   |       |   |   |        |     |   |       |     |   |      |    |   |   |         |          |         |          |         |          |           |          |         |          |         |          |          |          |          |          |          |          |          |          |          |          |          |          |          |          |          |          |          |          |          |          |
| 33 10, 12, 14, or 16   | ✓   | h       |          |         |          |         |          |         |          |         |          |         |        |          |          |          |          |          |          |          |          |          |          |          |          |          |          |          |          |          |          |          |          |          |          |          |          |          |          |          |          |          |          |  |         |          |         |          |         |          |         |          |         |          |         |          |          |          |          |          |          |          |          |          |          |          |      |   |   |      |   |   |               |   |   |         |   |   |                      |   |   |               |   |   |       |   |   |        |     |   |       |     |   |      |    |   |   |         |          |         |          |         |          |           |          |         |          |         |          |          |          |          |          |          |          |          |          |          |          |          |          |          |          |          |          |          |          |          |          |
| 34 0.5 or 1.5  | o   | h       |          |         |          |         |          |         |          |         |          |         |        |          |          |          |          |          |          |          |          |          |          |          |          |          |          |          |          |          |          |          |          |          |          |          |          |          |          |          |          |          |          |  |         |          |         |          |         |          |         |          |         |          |         |          |          |          |          |          |          |          |          |          |          |          |      |   |   |      |   |   |               |   |   |         |   |   |                      |   |   |               |   |   |       |   |   |        |     |   |       |     |   |      |    |   |   |         |          |         |          |         |          |           |          |         |          |         |          |          |          |          |          |          |          |          |          |          |          |          |          |          |          |          |          |          |          |          |          |
| 35 20  | ✓   | h       |          |         |          |         |          |         |          |         |          |         |        |          |          |          |          |          |          |          |          |          |          |          |          |          |          |          |          |          |          |          |          |          |          |          |          |          |          |          |          |          |          |  |         |          |         |          |         |          |         |          |         |          |         |          |          |          |          |          |          |          |          |          |          |          |      |   |   |      |   |   |               |   |   |         |   |   |                      |   |   |               |   |   |       |   |   |        |     |   |       |     |   |      |    |   |   |         |          |         |          |         |          |           |          |         |          |         |          |          |          |          |          |          |          |          |          |          |          |          |          |          |          |          |          |          |          |          |          |
| 36 100   | 0.0   | h       |          |         |          |         |          |         |          |         |          |         |        |          |          |          |          |          |          |          |          |          |          |          |          |          |          |          |          |          |          |          |          |          |          |          |          |          |          |          |          |          |          |  |         |          |         |          |         |          |         |          |         |          |         |          |          |          |          |          |          |          |          |          |          |          |      |   |   |      |   |   |               |   |   |         |   |   |                      |   |   |               |   |   |       |   |   |        |     |   |       |     |   |      |    |   |   |         |          |         |          |         |          |           |          |         |          |         |          |          |          |          |          |          |          |          |          |          |          |          |          |          |          |          |          |          |          |          |          |
| 37 42  | 4.2   | m       |          |         |          |         |          |         |          |         |          |         |        |          |          |          |          |          |          |          |          |          |          |          |          |          |          |          |          |          |          |          |          |          |          |          |          |          |          |          |          |          |          |  |         |          |         |          |         |          |         |          |         |          |         |          |          |          |          |          |          |          |          |          |          |          |      |   |   |      |   |   |               |   |   |         |   |   |                      |   |   |               |   |   |       |   |   |        |     |   |       |     |   |      |    |   |   |         |          |         |          |         |          |           |          |         |          |         |          |          |          |          |          |          |          |          |          |          |          |          |          |          |          |          |          |          |          |          |          |
| 38 8   | 10  | h       |          |         |          |         |          |         |          |         |          |         |        |          |          |          |          |          |          |          |          |          |          |          |          |          |          |          |          |          |          |          |          |          |          |          |          |          |          |          |          |          |          |  |         |          |         |          |         |          |         |          |         |          |         |          |          |          |          |          |          |          |          |          |          |          |      |   |   |      |   |   |               |   |   |         |   |   |                      |   |   |               |   |   |       |   |   |        |     |   |       |     |   |      |    |   |   |         |          |         |          |         |          |           |          |         |          |         |          |          |          |          |          |          |          |          |          |          |          |          |          |          |          |          |          |          |          |          |          |
| 4 B E m  | 24 C ✓ m  |         |          |         |          |         |          |         |          |         |          |         |        |          |          |          |          |          |          |          |          |          |          |          |          |          |          |          |          |          |          |          |          |          |          |          |          |          |          |          |          |          |          |  |         |          |         |          |         |          |         |          |         |          |         |          |          |          |          |          |          |          |          |          |          |          |      |   |   |      |   |   |               |   |   |         |   |   |                      |   |   |               |   |   |       |   |   |        |     |   |       |     |   |      |    |   |   |         |          |         |          |         |          |           |          |         |          |         |          |          |          |          |          |          |          |          |          |          |          |          |          |          |          |          |          |          |          |          |          |
| 5 E B h  | 25 D A m  |         |          |         |          |         |          |         |          |         |          |         |        |          |          |          |          |          |          |          |          |          |          |          |          |          |          |          |          |          |          |          |          |          |          |          |          |          |          |          |          |          |          |  |         |          |         |          |         |          |         |          |         |          |         |          |          |          |          |          |          |          |          |          |          |          |      |   |   |      |   |   |               |   |   |         |   |   |                      |   |   |               |   |   |       |   |   |        |     |   |       |     |   |      |    |   |   |         |          |         |          |         |          |           |          |         |          |         |          |          |          |          |          |          |          |          |          |          |          |          |          |          |          |          |          |          |          |          |          |
| 6 B D a  | 26 A ✓ a  |         |          |         |          |         |          |         |          |         |          |         |        |          |          |          |          |          |          |          |          |          |          |          |          |          |          |          |          |          |          |          |          |          |          |          |          |          |          |          |          |          |          |  |         |          |         |          |         |          |         |          |         |          |         |          |          |          |          |          |          |          |          |          |          |          |      |   |   |      |   |   |               |   |   |         |   |   |                      |   |   |               |   |   |       |   |   |        |     |   |       |     |   |      |    |   |   |         |          |         |          |         |          |           |          |         |          |         |          |          |          |          |          |          |          |          |          |          |          |          |          |          |          |          |          |          |          |          |          |
| 7 A C o a  | 27 A B a  |         |          |         |          |         |          |         |          |         |          |         |        |          |          |          |          |          |          |          |          |          |          |          |          |          |          |          |          |          |          |          |          |          |          |          |          |          |          |          |          |          |          |  |         |          |         |          |         |          |         |          |         |          |         |          |          |          |          |          |          |          |          |          |          |          |      |   |   |      |   |   |               |   |   |         |   |   |                      |   |   |               |   |   |       |   |   |        |     |   |       |     |   |      |    |   |   |         |          |         |          |         |          |           |          |         |          |         |          |          |          |          |          |          |          |          |          |          |          |          |          |          |          |          |          |          |          |          |          |
| 8 C E h  | 28 C A a  |         |          |         |          |         |          |         |          |         |          |         |        |          |          |          |          |          |          |          |          |          |          |          |          |          |          |          |          |          |          |          |          |          |          |          |          |          |          |          |          |          |          |  |         |          |         |          |         |          |         |          |         |          |         |          |          |          |          |          |          |          |          |          |          |          |      |   |   |      |   |   |               |   |   |         |   |   |                      |   |   |               |   |   |       |   |   |        |     |   |       |     |   |      |    |   |   |         |          |         |          |         |          |           |          |         |          |         |          |          |          |          |          |          |          |          |          |          |          |          |          |          |          |          |          |          |          |          |          |
| 9 C D h  | 29 C A m  |         |          |         |          |         |          |         |          |         |          |         |        |          |          |          |          |          |          |          |          |          |          |          |          |          |          |          |          |          |          |          |          |          |          |          |          |          |          |          |          |          |          |  |         |          |         |          |         |          |         |          |         |          |         |          |          |          |          |          |          |          |          |          |          |          |      |   |   |      |   |   |               |   |   |         |   |   |                      |   |   |               |   |   |       |   |   |        |     |   |       |     |   |      |    |   |   |         |          |         |          |         |          |           |          |         |          |         |          |          |          |          |          |          |          |          |          |          |          |          |          |          |          |          |          |          |          |          |          |
| 10 A C h   | 30 D ✓ m  |         |          |         |          |         |          |         |          |         |          |         |        |          |          |          |          |          |          |          |          |          |          |          |          |          |          |          |          |          |          |          |          |          |          |          |          |          |          |          |          |          |          |  |         |          |         |          |         |          |         |          |         |          |         |          |          |          |          |          |          |          |          |          |          |          |      |   |   |      |   |   |               |   |   |         |   |   |                      |   |   |               |   |   |       |   |   |        |     |   |       |     |   |      |    |   |   |         |          |         |          |         |          |           |          |         |          |         |          |          |          |          |          |          |          |          |          |          |          |          |          |          |          |          |          |          |          |          |          |
| 11 B E h   | 31 B A h  |         |          |         |          |         |          |         |          |         |          |         |        |          |          |          |          |          |          |          |          |          |          |          |          |          |          |          |          |          |          |          |          |          |          |          |          |          |          |          |          |          |          |  |         |          |         |          |         |          |         |          |         |          |         |          |          |          |          |          |          |          |          |          |          |          |      |   |   |      |   |   |               |   |   |         |   |   |                      |   |   |               |   |   |       |   |   |        |     |   |       |     |   |      |    |   |   |         |          |         |          |         |          |           |          |         |          |         |          |          |          |          |          |          |          |          |          |          |          |          |          |          |          |          |          |          |          |          |          |
| 12 E E m   | 32 A ✓ h  |         |          |         |          |         |          |         |          |         |          |         |        |          |          |          |          |          |          |          |          |          |          |          |          |          |          |          |          |          |          |          |          |          |          |          |          |          |          |          |          |          |          |  |         |          |         |          |         |          |         |          |         |          |         |          |          |          |          |          |          |          |          |          |          |          |      |   |   |      |   |   |               |   |   |         |   |   |                      |   |   |               |   |   |       |   |   |        |     |   |       |     |   |      |    |   |   |         |          |         |          |         |          |           |          |         |          |         |          |          |          |          |          |          |          |          |          |          |          |          |          |          |          |          |          |          |          |          |          |
| 13 D E m   | 33 D C h  |         |          |         |          |         |          |         |          |         |          |         |        |          |          |          |          |          |          |          |          |          |          |          |          |          |          |          |          |          |          |          |          |          |          |          |          |          |          |          |          |          |          |  |         |          |         |          |         |          |         |          |         |          |         |          |          |          |          |          |          |          |          |          |          |          |      |   |   |      |   |   |               |   |   |         |   |   |                      |   |   |               |   |   |       |   |   |        |     |   |       |     |   |      |    |   |   |         |          |         |          |         |          |           |          |         |          |         |          |          |          |          |          |          |          |          |          |          |          |          |          |          |          |          |          |          |          |          |          |
| 14 D E m   | 34 D ✓ h  |         |          |         |          |         |          |         |          |         |          |         |        |          |          |          |          |          |          |          |          |          |          |          |          |          |          |          |          |          |          |          |          |          |          |          |          |          |          |          |          |          |          |  |         |          |         |          |         |          |         |          |         |          |         |          |          |          |          |          |          |          |          |          |          |          |      |   |   |      |   |   |               |   |   |         |   |   |                      |   |   |               |   |   |       |   |   |        |     |   |       |     |   |      |    |   |   |         |          |         |          |         |          |           |          |         |          |         |          |          |          |          |          |          |          |          |          |          |          |          |          |          |          |          |          |          |          |          |          |
| 15 E C a   | 35 E A a  |         |          |         |          |         |          |         |          |         |          |         |        |          |          |          |          |          |          |          |          |          |          |          |          |          |          |          |          |          |          |          |          |          |          |          |          |          |          |          |          |          |          |  |         |          |         |          |         |          |         |          |         |          |         |          |          |          |          |          |          |          |          |          |          |          |      |   |   |      |   |   |               |   |   |         |   |   |                      |   |   |               |   |   |       |   |   |        |     |   |       |     |   |      |    |   |   |         |          |         |          |         |          |           |          |         |          |         |          |          |          |          |          |          |          |          |          |          |          |          |          |          |          |          |          |          |          |          |          |
| 16 C ✓ m   | 36 A D a  |         |          |         |          |         |          |         |          |         |          |         |        |          |          |          |          |          |          |          |          |          |          |          |          |          |          |          |          |          |          |          |          |          |          |          |          |          |          |          |          |          |          |  |         |          |         |          |         |          |         |          |         |          |         |          |          |          |          |          |          |          |          |          |          |          |      |   |   |      |   |   |               |   |   |         |   |   |                      |   |   |               |   |   |       |   |   |        |     |   |       |     |   |      |    |   |   |         |          |         |          |         |          |           |          |         |          |         |          |          |          |          |          |          |          |          |          |          |          |          |          |          |          |          |          |          |          |          |          |
| 17 D ✓ a   | 37 B ✓ m  |         |          |         |          |         |          |         |          |         |          |         |        |          |          |          |          |          |          |          |          |          |          |          |          |          |          |          |          |          |          |          |          |          |          |          |          |          |          |          |          |          |          |  |         |          |         |          |         |          |         |          |         |          |         |          |          |          |          |          |          |          |          |          |          |          |      |   |   |      |   |   |               |   |   |         |   |   |                      |   |   |               |   |   |       |   |   |        |     |   |       |     |   |      |    |   |   |         |          |         |          |         |          |           |          |         |          |         |          |          |          |          |          |          |          |          |          |          |          |          |          |          |          |          |          |          |          |          |          |
| 18 A B m   | 38 C ✓ m  |         |          |         |          |         |          |         |          |         |          |         |        |          |          |          |          |          |          |          |          |          |          |          |          |          |          |          |          |          |          |          |          |          |          |          |          |          |          |          |          |          |          |  |         |          |         |          |         |          |         |          |         |          |         |          |          |          |          |          |          |          |          |          |          |          |      |   |   |      |   |   |               |   |   |         |   |   |                      |   |   |               |   |   |       |   |   |        |     |   |       |     |   |      |    |   |   |         |          |         |          |         |          |           |          |         |          |         |          |          |          |          |          |          |          |          |          |          |          |          |          |          |          |          |          |          |          |          |          |
| 19 C E m   | 39 C ✓ h  |         |          |         |          |         |          |         |          |         |          |         |        |          |          |          |          |          |          |          |          |          |          |          |          |          |          |          |          |          |          |          |          |          |          |          |          |          |          |          |          |          |          |  |         |          |         |          |         |          |         |          |         |          |         |          |          |          |          |          |          |          |          |          |          |          |      |   |   |      |   |   |               |   |   |         |   |   |                      |   |   |               |   |   |       |   |   |        |     |   |       |     |   |      |    |   |   |         |          |         |          |         |          |           |          |         |          |         |          |          |          |          |          |          |          |          |          |          |          |          |          |          |          |          |          |          |          |          |          |

**Next Steps**  
 Most students take the SAT in May or June of their junior year. The good news is that the PSAT/NMSQT is a great way to get ready for the SAT — so you are ready for the next step! You can register and practice for the SAT at [www.collegeboard.org/sat](http://www.collegeboard.org/sat).

On test day, you told us that you're interested in **Sport & Fitness Administration/Management**. To learn more about college majors, visit My College QuickStart™. There you can also:  
 • Learn about related careers  
 • Search for colleges  
 • Take a personality test

Take the next step today! Go to [www.collegeboard.org/quickstart](http://www.collegeboard.org/quickstart) and sign in using your code below.

Online Access Code  
**A02670146P**

# National Merit Scholarship Corporation Information

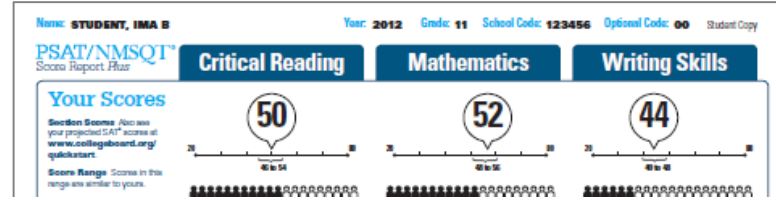

## National Merit Scholarship Corporation

National Merit Scholarship Corporation (NMSC) uses a Selection Index based on PSAT/NMSQT® scores as an initial screen of over 1.5 million students who enter its scholarship programs. (See reverse for more information.)

### Your Selection Index

Sum of scores in critical reading, mathematics and writing skills.

**146**

### Percentile

Compares your performance with college-bound juniors.

**47**

### Entry Requirements

(Information you provided on your answer sheet.)

High school student:

**YES**

U.S. citizenship:

**YES**

Year to complete high school and enroll full-time in college:

**2014**

Years to be spent in grades 9–12:

**4**

### Eligibility Information

If your Selection Index places you among the 55,000 high scorers who qualify for program recognition, you will be notified next September.

The Selection Index is the sum of your critical reading, mathematics and writing skills scores.

If it has an asterisk, you do not meet all of the eligibility requirements for the competition.

The Percentile compares your performance to that of other college-bound juniors.

The Entry Requirements section displays information you provided on your answer sheet.

Organize & Illustrate

Data, Statistics & Probability

Correctly Formed Sentences

Get suggestions for improving your skills before you take the SAT. www.collegeboard.org/quickstart

| Q# | CR | MA | WS | CR | MA        | WS   | CR | MA | WS |   |   |
|----|----|----|----|----|-----------|------|----|----|----|---|---|
| 1  | D  | ✓  | h  | 16 | E         | D    | m  | 1  | A  | ✓ | h |
| 2  | E  | ✓  | h  | 18 | S         | ✓    | m  | 2  | C  | ✓ | h |
| 3  | E  | ✓  | h  | 17 | A         | C    | h  | 3  | A  | ✓ | h |
| 4  | C  | ✓  | h  | 19 | S         | o    | h  | 4  | B  | ✓ | m |
| 5  | S  | ✓  | h  | 19 | D         | A    | h  | 5  | E  | B | h |
| 6  | S  | ✓  | h  | 20 | D         | C    | h  | 6  | S  | D | e |
| 7  | C  | o  | h  | 21 | S         | ✓    | m  | 7  | A  | C | h |
| 8  | A  | ✓  | m  | 22 | C         | ✓    | e  | 8  | C  | ✓ | h |
| 9  | S  | ✓  | m  | 23 | A         | ✓    | m  | 9  | C  | ✓ | h |
| 10 | C  | ✓  | h  | 24 | D         | ✓    | m  | 10 | A  | C | h |
| 11 | S  | o  | m  | 25 | S         | ✓    | m  | 11 | S  | ✓ | h |
| 12 | C  | ✓  | h  | 26 | D         | ✓    | m  | 12 | S  | ✓ | h |
| 13 | S  | ✓  | h  | 27 | C         | A    | h  | 13 | D  | ✓ | h |
| 14 | A  | D  | h  | 28 | A         | S    | h  | 14 | D  | ✓ | h |
| 15 | E  | ✓  | h  | 29 | A         | ✓    | m  | 15 | E  | ✓ | h |
| 16 | S  | ✓  | h  | 30 | S         | ✓    | m  | 16 | S  | ✓ | h |
| 17 | E  | ✓  | h  | 31 | A         | ✓    | m  | 17 | D  | ✓ | h |
| 18 | C  | ✓  | h  | 32 | C         | ✓    | h  | 18 | A  | ✓ | h |
| 19 | C  | ✓  | h  | 33 | E         | ✓    | m  | 19 | C  | ✓ | h |
| 20 | E  | ✓  | h  | 34 | 05- or 15 | o    | h  | 20 | E  | ✓ | h |
| 21 | S  | ✓  | h  | 35 | 29        | ✓    | h  |    |    |   |   |
| 22 | S  | ✓  | h  | 36 | 130       | 50.9 | h  |    |    |   |   |
| 23 | A  | D  | h  | 37 | 42        | 4.2  | m  |    |    |   |   |
| 24 | S  | ✓  | h  | 38 | 0         | 13   | h  |    |    |   |   |

Correct Answer: Year Answer

Take the next step today! Go to [www.collegeboard.org/quickstart](http://www.collegeboard.org/quickstart) and sign in using your code below.

Online Access Code: **A02670146P**

# Your Skills

## Your Skills

These skill categories can help you understand your score and focus your study efforts before you take the SAT.

To learn more about your skills and review suggestions for improvement based on your test performance, visit [www.collegeboard.org/quickstart](http://www.collegeboard.org/quickstart) and sign in using your code below.

Online Access Code

**A02670146P**

### Determining the Meaning of Words

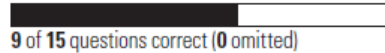

### Author's Craft: Style, Tone & Technique



### Reasoning & Inference

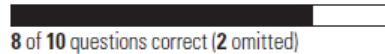

### Organization & Ideas

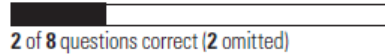

### Understanding Literary Elements

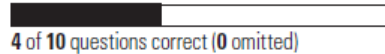

### Number & Operations

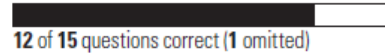

### Algebra & Functions

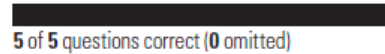

### Geometry & Measurement

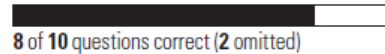

### Data, Statistics & Probability

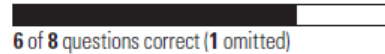

Get suggestions for improving your skills before you take the SAT.  
[www.collegeboard.org/quickstart](http://www.collegeboard.org/quickstart)

### Grammatical Relationships between Words

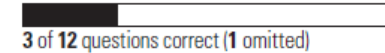

### Words & Phrases Used to Modify or Compare

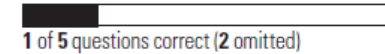

### Phrases & Clauses

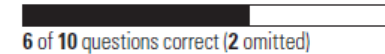

### Correctly Formed Sentences

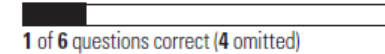

### Relationships of Sentences & Paragraphs

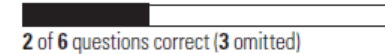

See how you did on each skill. The same skills are tested on the SAT.

You can try hundreds of practice questions, organized by skill, online in My College QuickStart ([www.collegeboard.org/quickstart](http://www.collegeboard.org/quickstart)).



### Next Steps

Most students take the SAT in May or June of their junior year. The good news is that the PSAT/NMSQT is a great way to get ready for the SAT — so you are ready for the next step! You can register and practice for the SAT at [www.collegeboard.org](http://www.collegeboard.org).

On test day, you told us that you're interested in **Smart & Fitware Administration/Management**. To learn more about college majors, visit My College QuickStart™. There you can also:

- Learn about related careers
- Search for colleges
- Take a personality test

Take the next step today! Go to [www.collegeboard.org/quickstart](http://www.collegeboard.org/quickstart) and sign in using your code below.

Online Access Code  
**A02670146P**

# Your Answers

You will get your test book back with your PSAT/NMSQT results, so that you can review the questions.

You can also review each test question in My College QuickStart.

Name: STUDENT, IMA B Year: 2012 Grade: 11 School Code: 123456 Optional Code: 00 Student Copy

PSAT/NMSQT™ Scores Report Page

| Question | Correct Answer | Your Answer | Difficulty |
|----------|----------------|-------------|------------|
| 1        | A              | ✓ e         | e          |
| 2        | B              | ✓ e         | e          |
| 3        | A              | C m         | m          |
| 4        | C              | A h         | h          |
| 5        | B              | E h         | h          |
| 6        | D              | ✓ e         | e          |
| 7        | B              | ✓ m         | m          |
| 8        | D              | o e         | e          |
| 9        | B              | ✓ m         | m          |
| 10       | E              | B h         | h          |
| 11       | D              | ✓ h         | h          |
| 12       | C              | ✓ m         | m          |
| 13       | A              | ✓ m         | m          |
| 14       | B              | A m         | m          |
| 15       | A              | ✓ e         | e          |
| 16       | C              | ✓ m         | m          |
| 17       | A              | ✓ e         | e          |
| 18       | E              | ✓ m         | m          |
| 19       | B              | ✓ m         | m          |
| 20       | B              | E m         | m          |
| 21       | E              | ✓ m         | m          |
| 22       | D              | B h         | h          |
| 23       | E              | ✓ m         | m          |
| 24       | A              | ✓ m         | m          |

Section Score: 52 (Critical Reading), 44 (Mathematics), 44 (Writing Skills)

Number & Operations: 12 of 15 questions correct (8 omitted)

Algebra & Functions: 5 of 5 questions correct (0 omitted)

Geometry & Measurement: 2 of 18 questions correct (2 omitted)

Data, Statistics & Probability: 2 of 8 questions correct (3 omitted)

Crucial Relationships between Words: 3 of 12 questions correct (9 omitted)

Words & Phrases Used to Modify or Compare: 1 of 5 questions correct (2 omitted)

Phrases & Clauses: 1 of 18 questions correct (2 omitted)

Correctly Formed Sentences: 1 of 4 questions correct (4 omitted)

Relationships of Sentences & Paragraphs: 2 of 4 questions correct (3 omitted)

Key: ✓ Correct, ○ Omitted, ○ Incorrect

Scoring: • Correct answer, • Omitted answer, • Wrong answer, • Wrong answer - No Choice, • Wrong answer - No Answer

Next: Meet students May or June. The good news: NMSQT is up for the SAT - so the next time you practice!

Take the next step today! Go to [www.collegeboard.org/quickstart](http://www.collegeboard.org/quickstart) and sign in using your code below.

Access Code: **A02670146P**

# Your Answers: Student-Produced Responses

Some of the math problems required you to grid in answers instead of selecting an option. For these questions, you will see the correct answer(s) written out.

Name: **STUDENT, IMA B** Year: **2012** Grade: **11** School Code: **123456** Optional Code: **00** Student Copy

**PSAT/NMSQT™** Scores Report *Year*

| Critical Reading  | Mathematics   | Writing Skills  |
|---|---|---|
| <b>50</b>   | <b>52</b>   | <b>44</b>   |
| <p><b>Your Scores</b></p> <p><b>Section Score</b> Also see your projected SAT™ scores at <a href="http://www.collegeboard.org/quickstart">www.collegeboard.org/quickstart</a>.</p> <p><b>Score Range</b> Scores in this range are similar to yours.</p> <p><b>Percentile</b> The percentage of test-takers who scored below your score.</p> | <p><b>Section Score</b> Also see your projected SAT™ scores at <a href="http://www.collegeboard.org/quickstart">www.collegeboard.org/quickstart</a>.</p> <p><b>Score Range</b> Scores in this range are similar to yours.</p> <p><b>Percentile</b> The percentage of test-takers who scored below your score.</p> | <p><b>Section Score</b> Also see your projected SAT™ scores at <a href="http://www.collegeboard.org/quickstart">www.collegeboard.org/quickstart</a>.</p> <p><b>Score Range</b> Scores in this range are similar to yours.</p> <p><b>Percentile</b> The percentage of test-takers who scored below your score.</p> |

**National Merit Scholarship Corporation**

**Your Selection Index**  
Sum of scores in critical reading, mathematics and writing skills.  
**146**  
**Percentile** Compare your performance with college-bound juniors.  
**47**

**Entry Requirements**  
Information you provided on your answer sheet.  
High school student: **YES** U.S. citizenship: **YES**  
Year to complete high school and attend full time in college: **2014**  
Years to be spent in grades 9-12: **4**

**Eligibility Information**  
If your Selection Index places you among the 55,000 high scorers who qualify for program recognition, you will be notified next September.

**Your Skills**

Determining the Meaning of Words: 9 of 15 questions correct (6 omitted)

Number & Operations: 12 of 15 questions correct (3 omitted)

Author's Craft: Style, Tone & Technique: 3 of 5 questions correct (2 omitted)

Algebra & Functions: 5 of 5 questions correct (0 omitted)

Grammatical Relationships between Words: 3 of 12 questions correct (9 omitted)

Words & Phrases Used to Modify or Compare: 1 of 5 questions correct (2 omitted)

**Online Access Code**  
**A02670146**

|    | Correct Answer    | Your Answer |
|----|-------------------|-------------|
| 29 | 7                 | ✓ m         |
| 30 | 3                 | ✓ m         |
| 31 | 4.5 or 9/2        | ✓ m         |
| 32 | 1000              | ✓ m         |
| 33 | 10, 12, 14, or 16 | ✓ h         |
| 34 | 8/5 or 1.6        | ✓ h         |
| 35 | 29                | ✓ h         |
| 36 | 108               | 50.9 h      |
| 37 | 42                | 4.2 m       |
| 38 | 8                 | 10 h        |

**Your Answer**

See test questions and explanations of the test at [www.collegeboard.org/quickstart](http://www.collegeboard.org/quickstart).

You can also visit your counselor for a copy of the test book back so you can review the questions.

**Key**  
✓ Correct    ✗ Incorrect  
o Omit    m Miss  
h Incomplete

**Scoring**

- Correct answer = 1 point
- Omitted answer = 0 point
- Wrong answer to multiple-choice questions = 1/4 point
- Wrong answer to math questions = 0 point
- Points are added, but no score is given for the 20-48 scale.

**Next Steps**

Most students take the SAT in May or June of their junior year. The good news is that the PSAT/NMSQT is a great way to get ready for the SAT — so you are ready for the next step! You can register and practice for the SAT at [www.collegeboard.org/sat](http://www.collegeboard.org/sat).

On test day, you told us that you're interested in **Smart & Pivotal Administration/Management**. To learn more about college majors, visit My College Guide™. There you can also:

- Learn about related careers
- Search for colleges
- Take a personality test

Take the next step today! Go to [www.collegeboard.org/quickstart](http://www.collegeboard.org/quickstart) and sign in using your code below.

**Online Access Code**  
**A02670146P**

# Next Steps

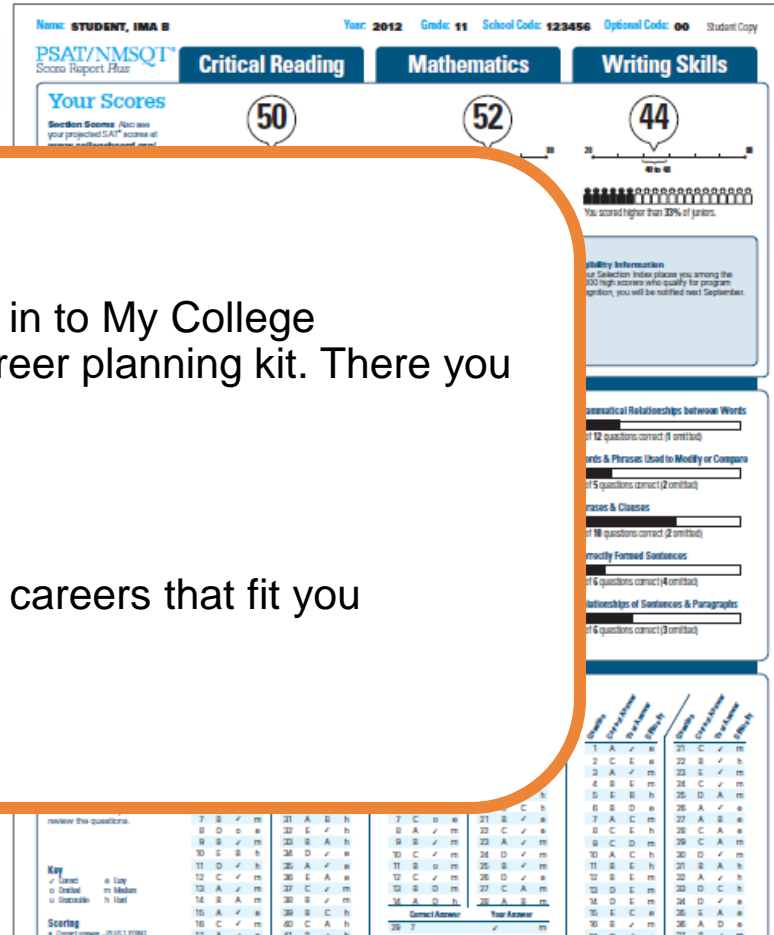

What's next?

Use the access code on your report to log in to My College QuickStart, a personalized college and career planning kit. There you can:

- Search for colleges
- Get a personalized SAT study plan
- Take a personality test to find majors and careers that fit you
- See your AP Potential

[www.collegeboard.org/quickstart](http://www.collegeboard.org/quickstart)

## Next Steps

Most students take the SAT in May or June of their junior year. The good news is that the PSAT/NMSQT is a great way to get ready for the SAT — so you are ready for the next step! You can register and practice for the SAT at [www.collegeboard.org/sat](http://www.collegeboard.org/sat).

On test day, you told us that you're interested in

### Sport & Fitness Administration/Management

To learn more about college majors, visit My College QuickStart™. There you can also:

- Learn about related careers
- Search for colleges
- Take a personality test

Take the next step today! Go to [www.collegeboard.org/quickstart](http://www.collegeboard.org/quickstart) and sign in using your code below.

Online Access Code

**A02670146P**



# My College QuickStart

## My College QuickStart™

[Home](#) > [My Organizer](#) > [My College QuickStart](#)

Welcome to your free personalized planning kit, Ima.

Good job on PSAT/NMSQT®! Take your next steps with My College QuickStart.

[Help ?](#)

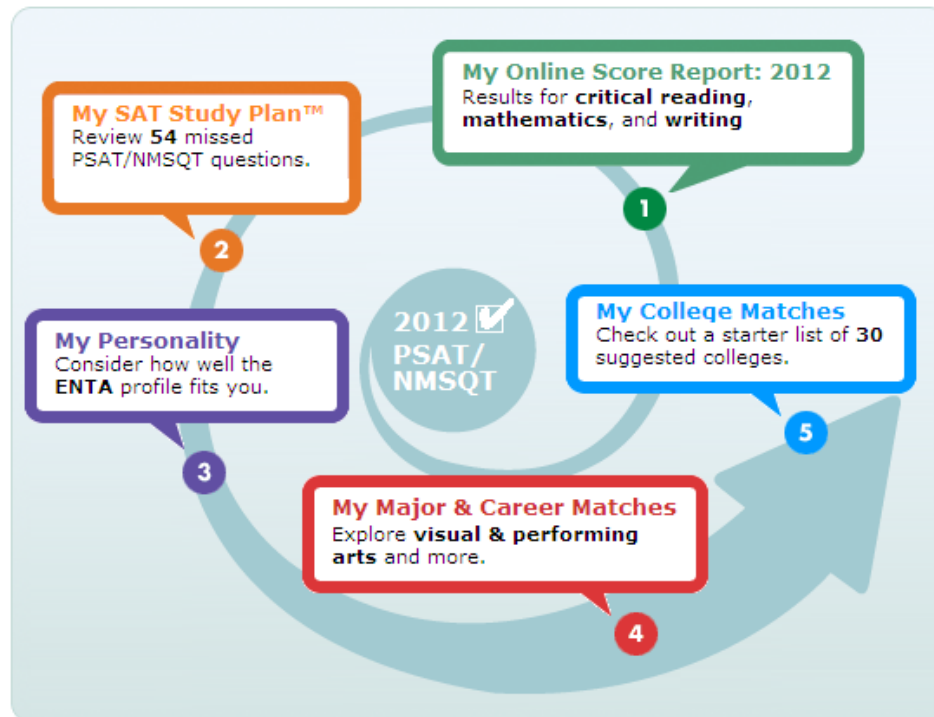

### Ima Student

ima@collegeboard.com

[Update My Info](#) | [Sign Out](#)

### My AP Potential

Learn more about your AP Potential and see which **AP Courses** are the best fit for you.

[View Your Potential](#)

### Your Past PSAT/NMSQT Tests

- [2011](#)
- [2010](#)
- [2006](#)

### 5 Popular Tools FOR SENIORS

- [Senior Action Plan](#)
- [SAT Scores & Score Sending](#)
- [Scholarship Search](#)
- [Financial Aid EasyPlanner](#)
- [Campus Visit Checklist](#)



# My College QuickStart

## My Online Score Report

- Projected SAT® score ranges
- State percentiles
- You can filter questions
- Questions and answer explanations

### My College Quickstart

Home > My Organizer > My College QuickStart > My Online Score Report

### My Online PSAT/NMSQT Score Report

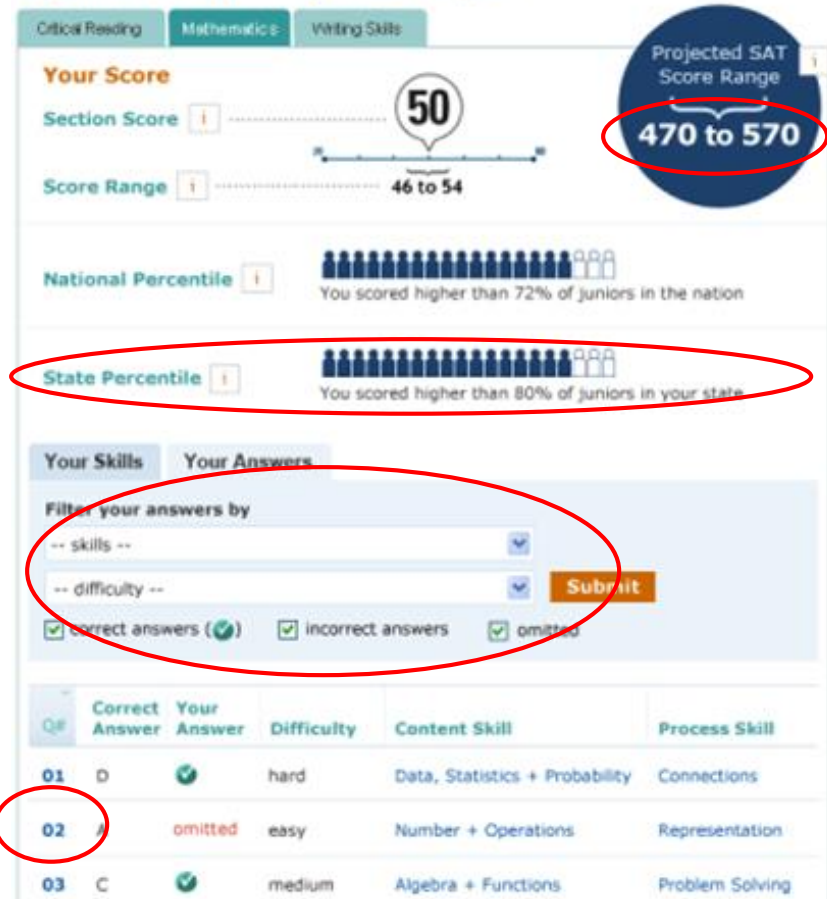

# My College QuickStart

## My SAT Study Plan™

- Personalized skills to improve
- SAT practice questions
- An official SAT practice test

### My SAT Study Plan™

Study Plan Home Meet the SAT Critical Reading Mathematics Writing **Practice Test**

**Review & Practice** My Skills Feedback Get Test-Taking Advice

#### My Skills Feedback

This feedback was created especially for you, based on your PSAT/NMSQT results.

1. Select a skill with a lower performance bar and review the test questions you answered incorrectly. Then try the question again and read the answer explanations.
2. If you find the practice questions too easy, you're probably ready for the next harder level. If you find them too hard, try the next easier level.

#### Content Skills

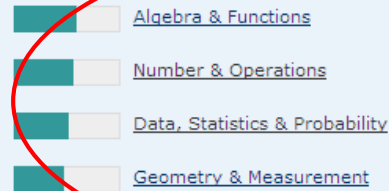

#### Process Skills

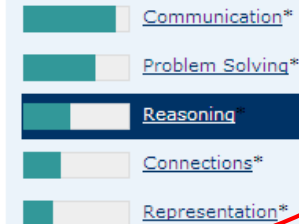

\* These math-only process skill groups were not included on your Score Report *Plus*.

#### Skill Group: Reasoning

3 of 7 correct (1 omitted)

| Definition   | Answers   | # | Questions             |
|--|-----------|---|-----------------------|
| Develop and use mathematical arguments and proofs to explore the truth of conjectures and justify conclusions. | Omitted   | 1 | 37 (view all)         |
|  | Incorrect | 3 | 16, 26, 35 (view all) |
|  | Correct   | 3 | 10, 22, 32 (view all) |

#### Practice Now

Skills **too easy**? [Try some harder practice questions](#)

Skills **too hard**? [Try some easier practice questions](#)

# My College QuickStart

INSIGHTS

I.D. ME

EXPLORE MAJORS

FIND A COLLEGE

RESEARCH CAREERS

I.D. ME

Introduction

QuickStarts

ORA Personality Profiler®

View My Profile

THE TROUBLESHOOTERS

ISTA

ISFA

ESTA

ESFA

THE TRADITIONALISTS

ESTZ

ESFZ

ISTZ

ISFZ

THE CATALYSTS

INFA

ENFA

ENFZ

INFZ

## The Traditionalists

### ▶ ISFZ The Provider

introverting      feeling  
sensing              organizing

ISFZs are responsible, caring, reserved, and cooperative. As an ISFZ you have a modest style of helping others in orderly and practical ways. You believe it is important to follow rules and laws; similarly, you adhere to routine and prefer to see traditions preserved with little change. You are prone to worry about things beyond your control and may appear to be less confident because of your tendency to become stressed or agitated and not ask for help.

About 6%  
of MyRoad  
participants

You like to be with a few close friends and family members and to offer personal support wherever and whenever needed. You are good at coordinating tasks and activities for everyone but may become overburdened by taking on other people's problems. Likewise, you don't ask for the recognition you would like to have. You are quietly loyal to family, friends, and groups and institutions that are important to you, and you hope others will be as loyal in return. You avoid interpersonal conflict at all costs.

As an ISFZ you are an organized and focused learner who is good at memorizing facts and details related to people. You reliably meet deadlines and obligations. You excel at coordinating and scheduling your own activities and keep yourself and your belongings neat and in good order. You prefer to work on projects and tasks that are useful in a practical way.

### ▶ Your Strengths Include...

- A practical and dependable nature.

# My College QuickStart

## My College Matches

- Starter list of colleges
- Criteria to customize search
- Ability to save searches

My College Matches

Help you the

City University of New York: Hunter College

New York, New York  
College Board code: 2301

Print Full Profile

Send to a Friend

Add to List Compare Find Similar Map It

|             |                  |                      |                       |                        |
|-------------|------------------|----------------------|-----------------------|------------------------|
| At a Glance | Admission        | Cost & Financial Aid | Academics & Support   | Sports                 |
| Deadlines   | SAT®, AP®, CLEP® | Majors               | Housing & Campus Life | International Students |

**Main Address**  
695 Park Avenue  
New York, NY 10065  
(212) 772-4000  
[www.hunter.cuny.edu](http://www.hunter.cuny.edu)

**Admission Office**  
695 Park Avenue  
New York, NY 10065  
(212) 772-4490  
[admissions@hunter.cuny.edu](mailto:admissions@hunter.cuny.edu)  
Contact: William Zlata  
Director of Admissions

**Type of School**  
Public  
Liberal Arts College  
Four-year  
Coed  
Percent applicants admitted: 28%  
Regionally Accredited  
Middle States Association of Colleges and Schools  
College Board member

**Calendar:** Semester

**Degrees offered:**

- Bachelor's
- Master's

**Setting**  
Urban setting  
Very large city (over 500,000)  
Commuter campus

**Size**  
Total undergrads: 15,698  
First-time degree-seeking freshmen: 2,042  
Degree-seeking undergrads: 14,709  
Graduate enrollment: 5,560

Search Again

Medville College

Help ?

Sign Out

ed Searches

int Results

# My College QuickStart

INSIGHTS

I.D. ME

EXPLORE MAJORS

FIND A COLLEGE

RESEARCH CAREERS

## CIVIL ENGINEERING

Overview | High School Courses | College Courses | Career Connection | Perspectives |

Majors A-Z

My Interest ?

High Medium None

Updated: 8-31-2009

Topics

Construction  
Engineering &  
Management

Environmental  
Engineering

Geological  
Engineering

Geotechnical  
Engineering

Mining Engineering



Overview

The ancient Egyptians built pyramids and levees. The Romans built aqueducts and the Colosseum. The Persians and ancient Greeks undertook massive building projects. Civil engineering has been practiced for thousands of years.

Civil engineers plan, design, build, and repair just about anything you can think of. That includes buildings, bridges, dams, tunnels, highways, stadiums, sewage treatment plants, power plants, airports, and even satellites. These days they're also in demand to repair the damage caused by natural disasters such as earthquakes, hurricanes, and floods. And our crumbling public structures, from bridges to tunnels, all need civil engineers to repair them.

**Civil engineers plan, design, build, and repair just about anything you can think of.**

earthquakes in both geotechnical and structural engineering. In a geotechnical engineering course, you'll focus on soil structure and foundation design. But when you study structural engineering, you'll be more concerned with designing

Civil engineers specialize in different areas. Transportation engineers, for example, tackle problems like traffic jams and air travel safety. Water resources engineers work to control the flow of rivers and ensure clean drinking water.

As a civil engineering major, you'll take classes in several fields before focusing on one. But you'll find there's overlap in some course work. For instance, you'll learn how to build structures that can stand up to



# My College QuickStart

## My AP Potential

- Courses you're likely to succeed in
- Courses that match majors you're interested in
- Courses that were offered at your school last year

### Interpret your report



#### Potential

Your scores show that you have the potential for success in this course. Speak with your school coun [more...](#)



#### Some Potential

Your scores show that you have some potential for success in this AP course. Having interest in the [more...](#)



#### Potential Not Yet Indicated

Your scores show that you may need more preparation and support to be successful in AP. Share your g [more...](#)

**What is AP?**

# My College QuickStart

## My AP Potential

You can use this report to see your potential for AP courses based on your PSAT/NMSQT scores. AP cou [more...](#)

- 1 Review the full list of courses**  
You may have potential for AP courses that aren't currently on your radar.
- 2 Take a closer look**  
Sort your list to see courses related to the college majors that interest you. [Learn more](#) about each course and how it can help you succeed in college.
- 3 Talk to your school counselor and teachers**  
They can help you decide the best course for you!

Communication

| AP Courses                       | Potential | Matches Major | Your School Offered This Course |
|----------------------------------|-----------|---------------|---------------------------------|
| <a href="#">Psychology</a>       |           | ✓             | ✓                               |
| <a href="#">Art History</a>      |           |               | ✓                               |
| <a href="#">Calculus BC</a>      |           |               | ✓                               |
| <a href="#">English Language</a> |           | ✓             | ✓                               |
| <a href="#">European History</a> |           |               | ✓                               |

**Interpret your report**

**Potential**  
Your scores show that you have the potential for success in this AP course. Speak with your school counselor to see if you have the appropriate prerequisite courses and find out how you can enroll. [less...](#)

**Some Potential**  
Your scores show that you have some potential for success in this AP course. Having interest in the course subject as well as your dedication to working hard will only increase your chances for success. Speak with your school counselor to see if you have the appropriate prerequisite courses and find out how you can enroll. [less...](#)

**Potential Not Yet Indicated**  
Your scores show that you may need more preparation and support to

The shading of the steps icons illustrates your potential

Choosing a major puts a checkmark in the Matches Major column next to appropriate courses

This column tells you if this course is likely offered at your school

Look for courses where you have "potential", it matches your major, and it's offered at your school

## My College QuickStart

**Log in to your personalized account at**

**[www.collegeboard.org/quickstart](http://www.collegeboard.org/quickstart)**